

- ELEVATION -

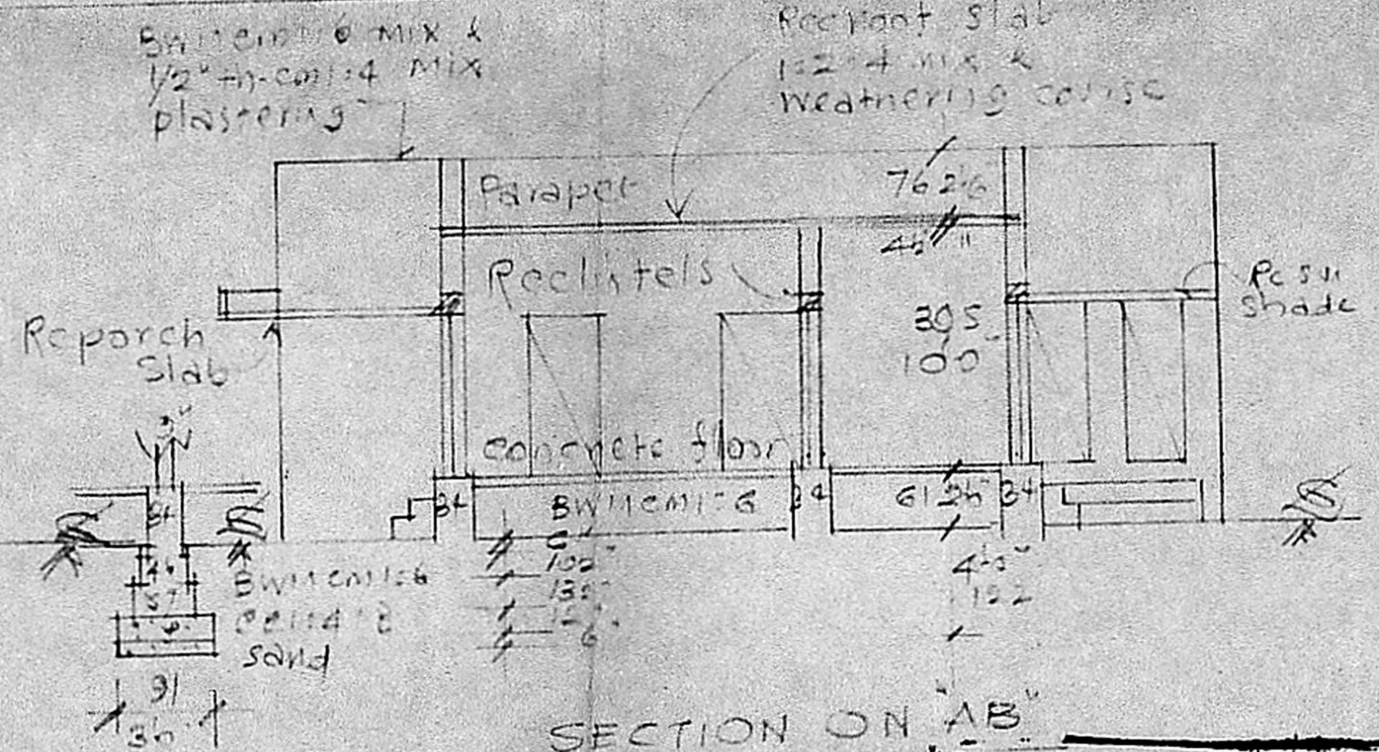

SECTION ON "AB"

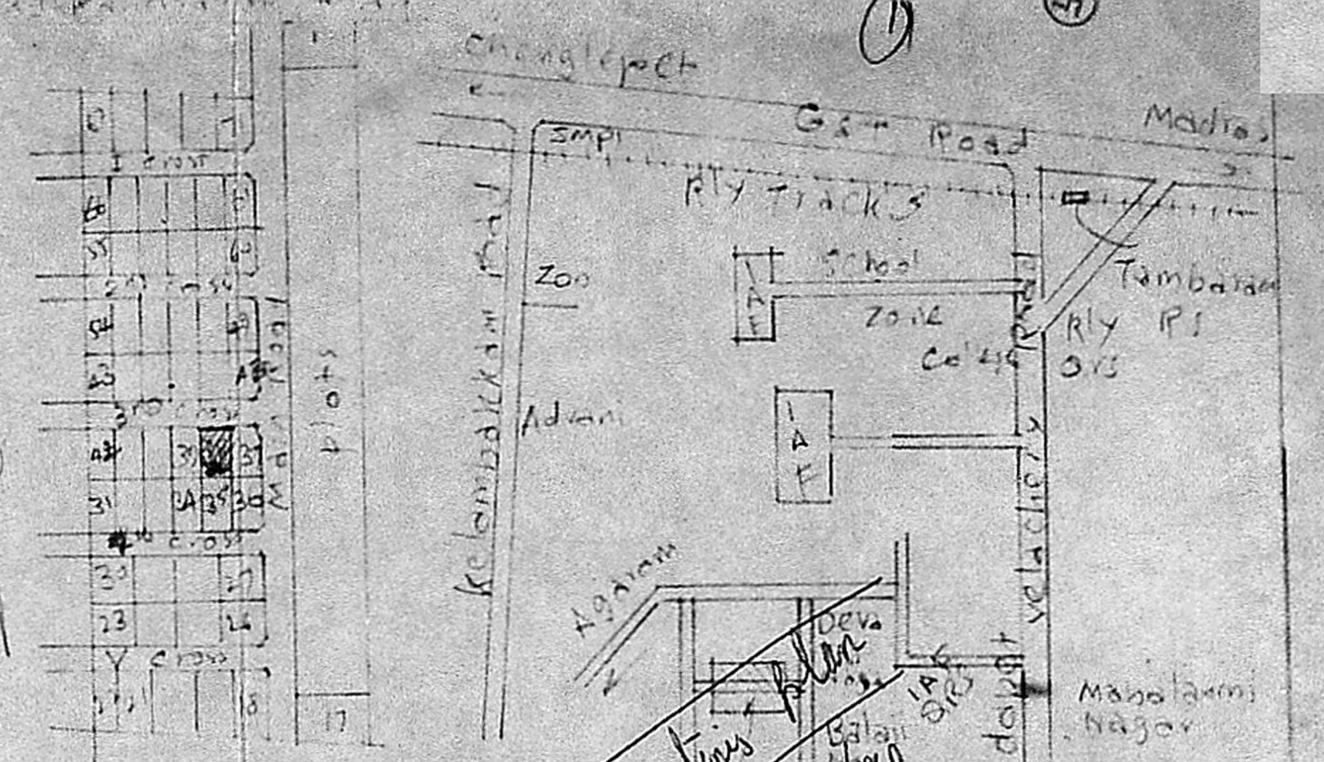

LAYOUT OF MOHAN AVENUE (M.T.S.)

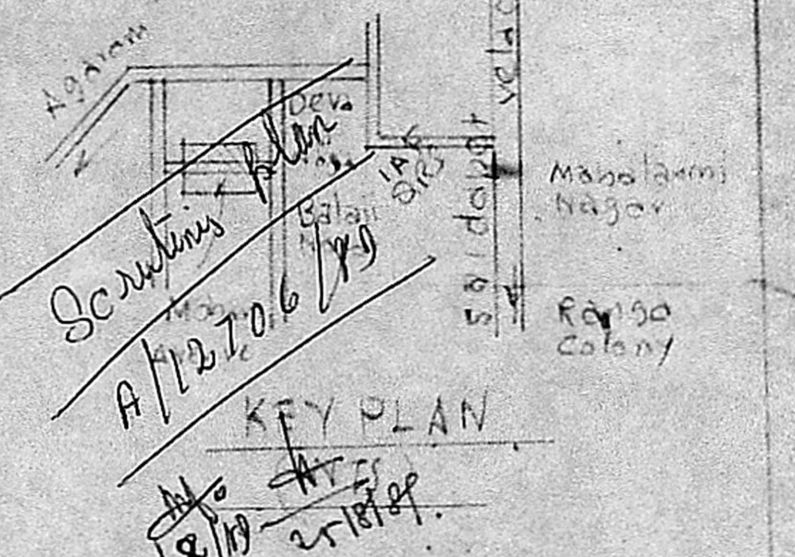

KEY PLAN

Planning Permit No. A/1228/89  
**APPROVED**  
 Subject to the conditions in this office letter.  
 No. A/1227/89 Dt. 16/9-89  
 O/c. T. 16/9/89.  
**FOR MEMBER SECRETARY  
 MADRAS METROPOLITAN  
 DEVELOPMENT AUTHORITY**

PLAN OF PRO BUILDING AT PLOT NO. 38 OF MOHAN AVENUE LAYOUT IN S NO. 749/1, OF 177, MADAMBAKKAM VILLAGE, SAIDAPET TQ. ST. THOMAS MOUNT PANCHAYAT UNION. FOR MR. P. RAMALINGAM.  
 Scale = 1/8" = 1' 1:100

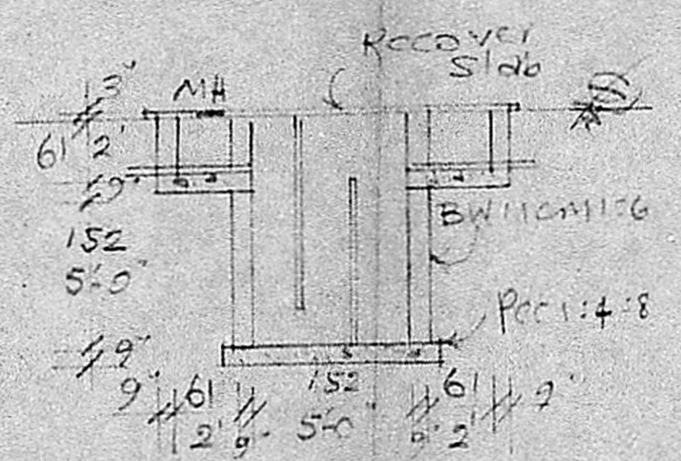

- SEC. OF SEP. TANK -

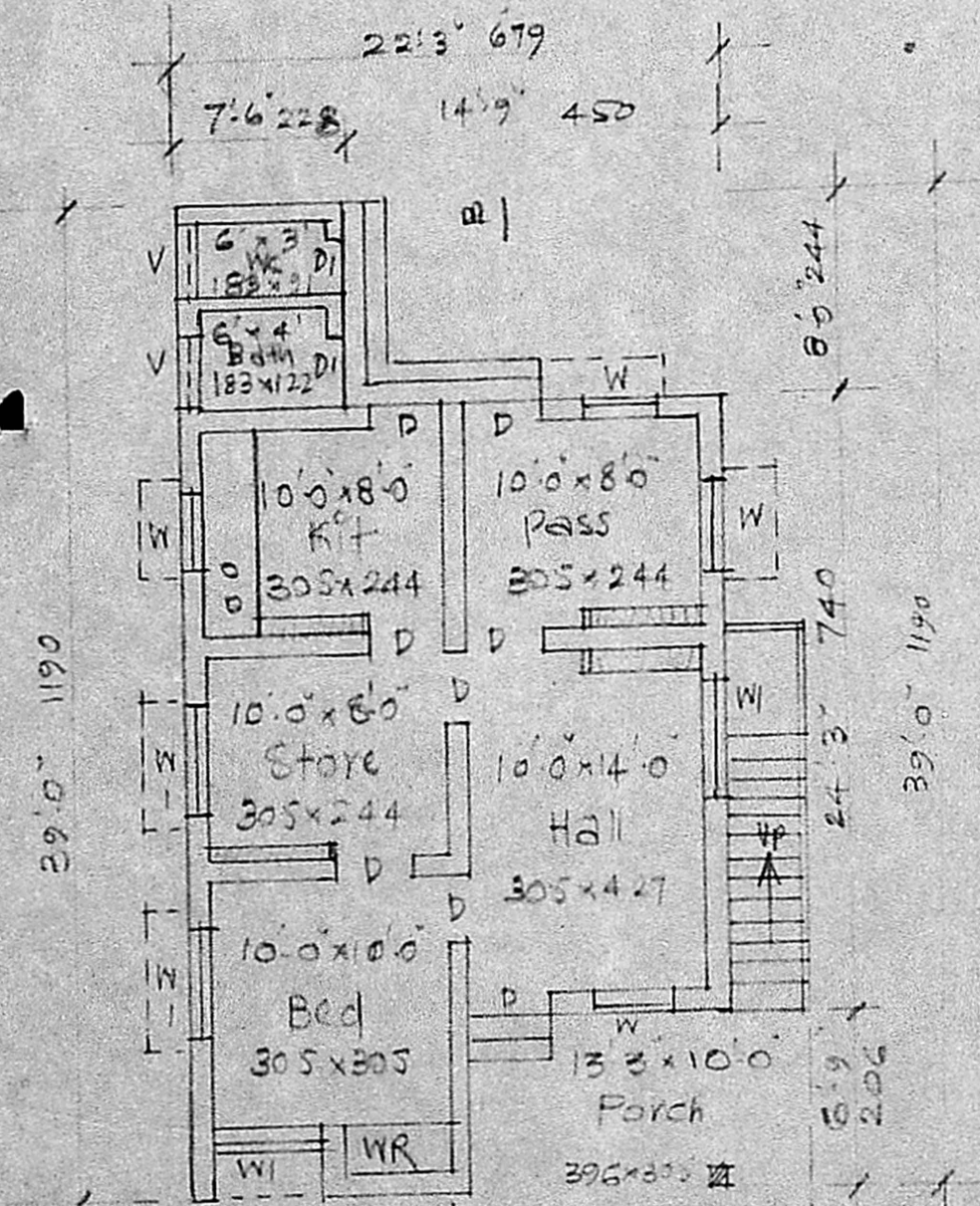

- PLAN -

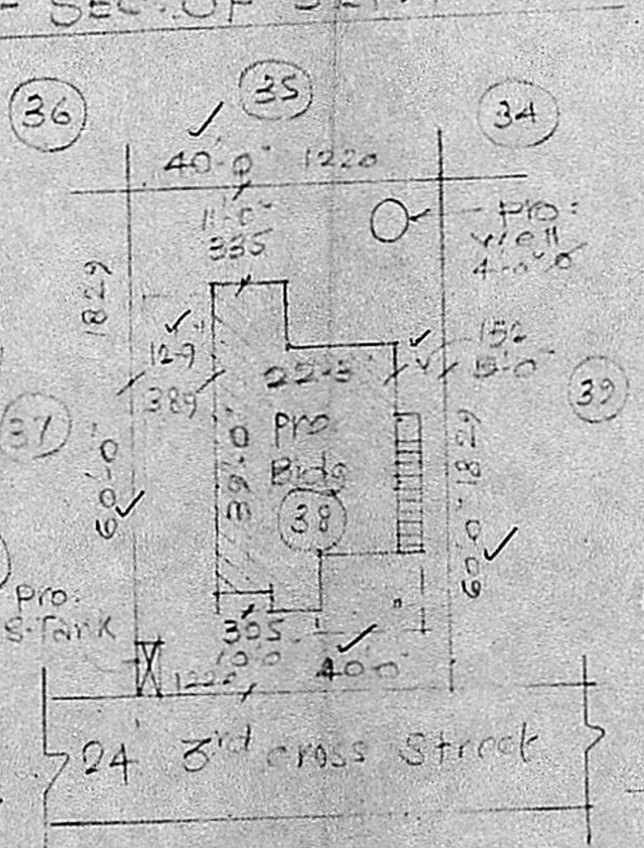

SITE PLAN  
 Scale: (1/24" = 1') 1:300

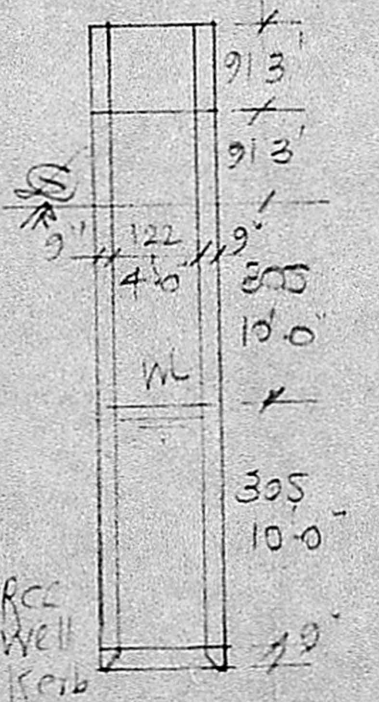

SEC. OF WELL

REFERENCE

D Door	3'3" x 6'6"	99 x 198	W window	3'0" x 4'6"	91 x 137
DI "	2'6" x 6'6"	76 x 198	WI "	5'0" x 4'6"	152 x 137
V ventilator	3'0" x 2'0"	91 x 61			

*A. Arunachalam*

**A. ARUNACHALAM D.C.**  
 CONSULTING CIVIL ENGINEER & CONTRACTOR  
 MAIR - APPLICATION LIC. - S.V. YOR  
 ALANDUR MUNICIPALITY  
 AMBATTUR TOWNSHIP  
 LICENCE NO. 9  
 2, KALAINAR KARU A.I. H. OAD,  
 SALIGRAMAM - M. D. R. - 600 093  
 (NEXT TO SALIGRAMAM POST OFFICE)

*P. Ramalingam*  
 Owner